

PLAT OF SURVEY -OF-

LOT 8, SUNSET HILLS SHORES, LOCATED IN GOVERNMENT LOT 3, IN THE NORTHWEST 1/4 OF SECTION 4 TOWNSHIP 1 NORTH, RANGE 17 EAST IN THE TOWN OF LINN, WALWORTH COUNTY, WISCONSIN.

SURVEY FOR: CHUCK GRASSER
SURVEY LOCATION: N2335 W. MAIN ROAD

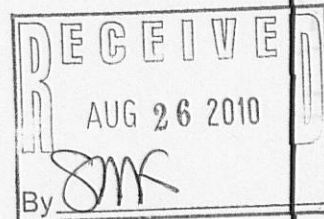

BEARINGS HEREON RELATE TO THE
WEST LINE OF MAIN ROAD, ASSUMED
BEARING SOUTH 01°05'00" EAST.

GREENVIEW

DRIVE

MAIN

ROAD

NOTE: PROPOSED GARAGE TO
BE STAKED UPON
NOTIFICATION BY THE ABOVE
NAMED CLIENT.

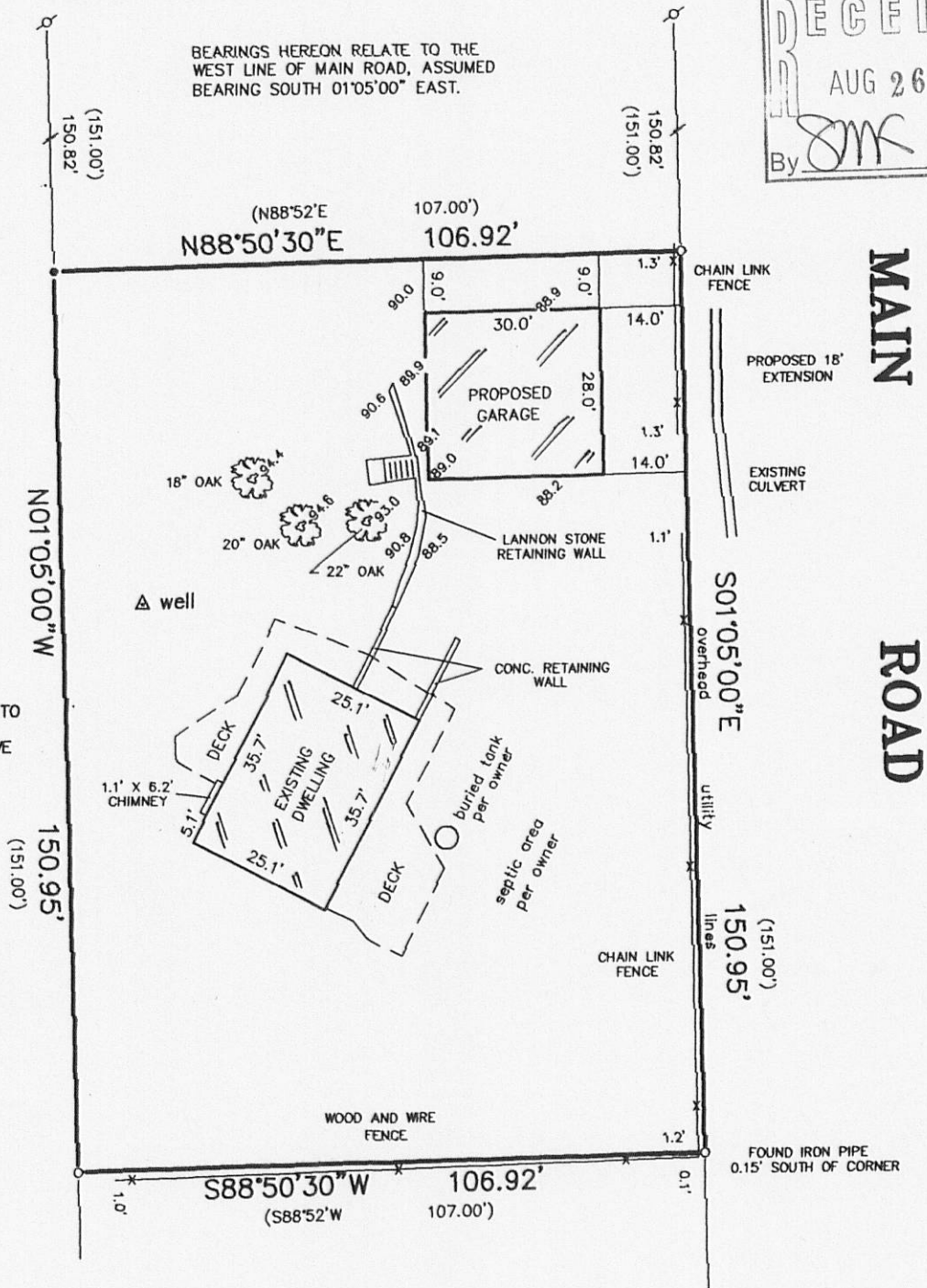

LEGEND

- FOUND IRON PIPE
- SET IRON PIPE
- ✂ FOUND IRON ROD

SCALE:

1" = 30'

"I hereby certify that I have surveyed the above described property and that the above map is a correct representation thereof and shows the size and location of the property, its exterior boundaries, the location of all visible structures and dimensions of all principal buildings thereon, boundary fences, apparent easements, roadways and encroachments, if any."

"This survey is made for the use of the present owners of the property, and those who purchase, mortgage, or guarantee the title thereto within one year from date hereof."

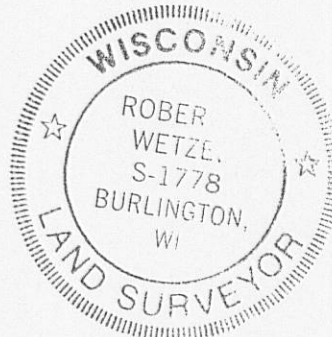

THIS IS NOT AN ORIGINAL PRINT
UNLESS THIS SEAL IS RED.

B.W. SURVEYING, INC.

412 N. PINE STREET
BURLINGTON, WI 53105
(262)-767-0225

Robert J. Wetzel
ROBERT J. WETZEL S-1778

REVISED: JULY 26, 2010
JULY 23, 2010
DATE

8209-A
JOB NUMBER



1845-8

117-3225